

0/c

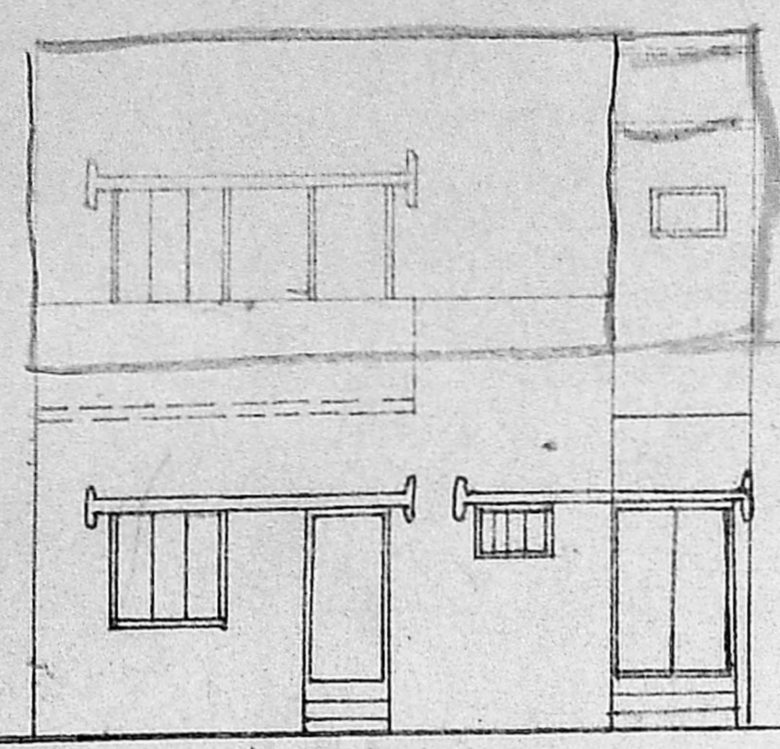

ELEVATION

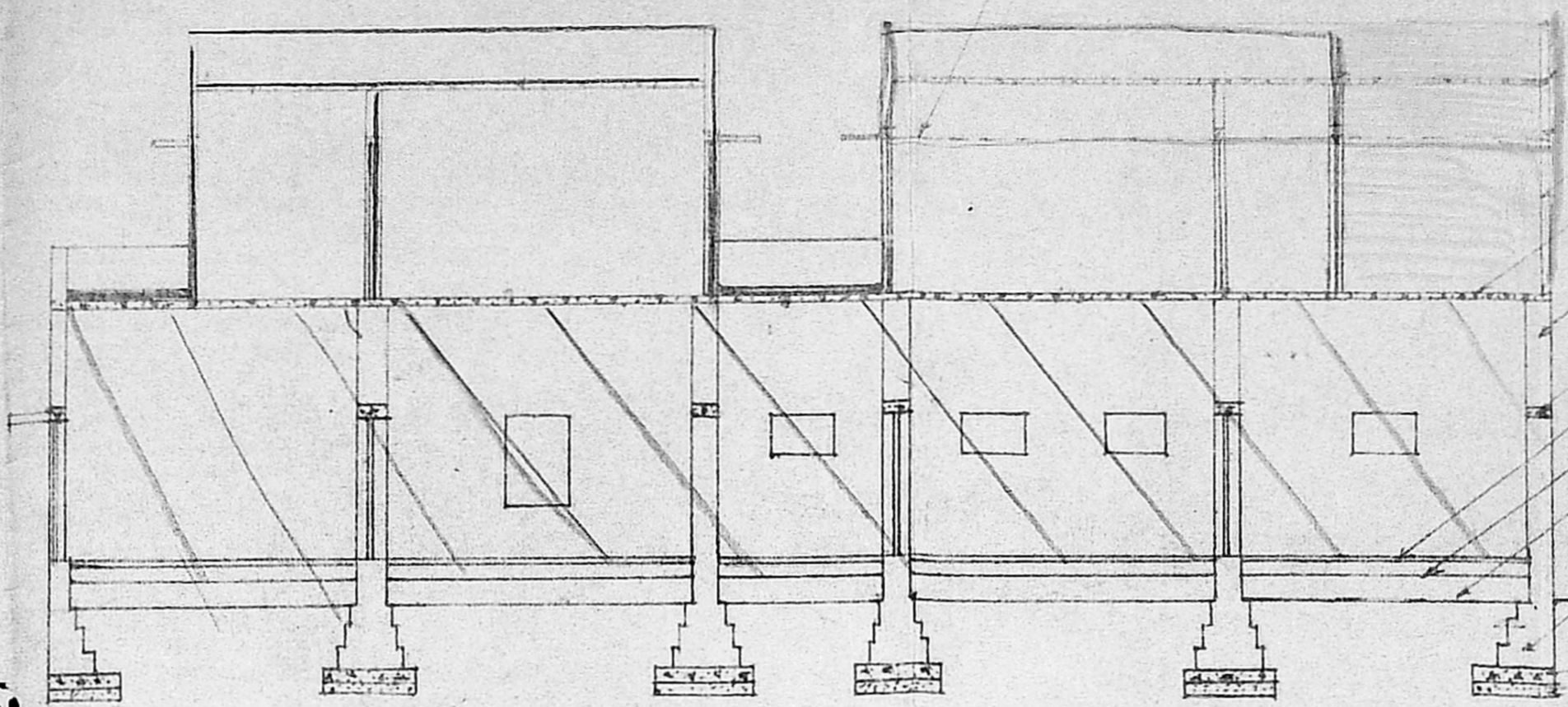

SECTION A-A

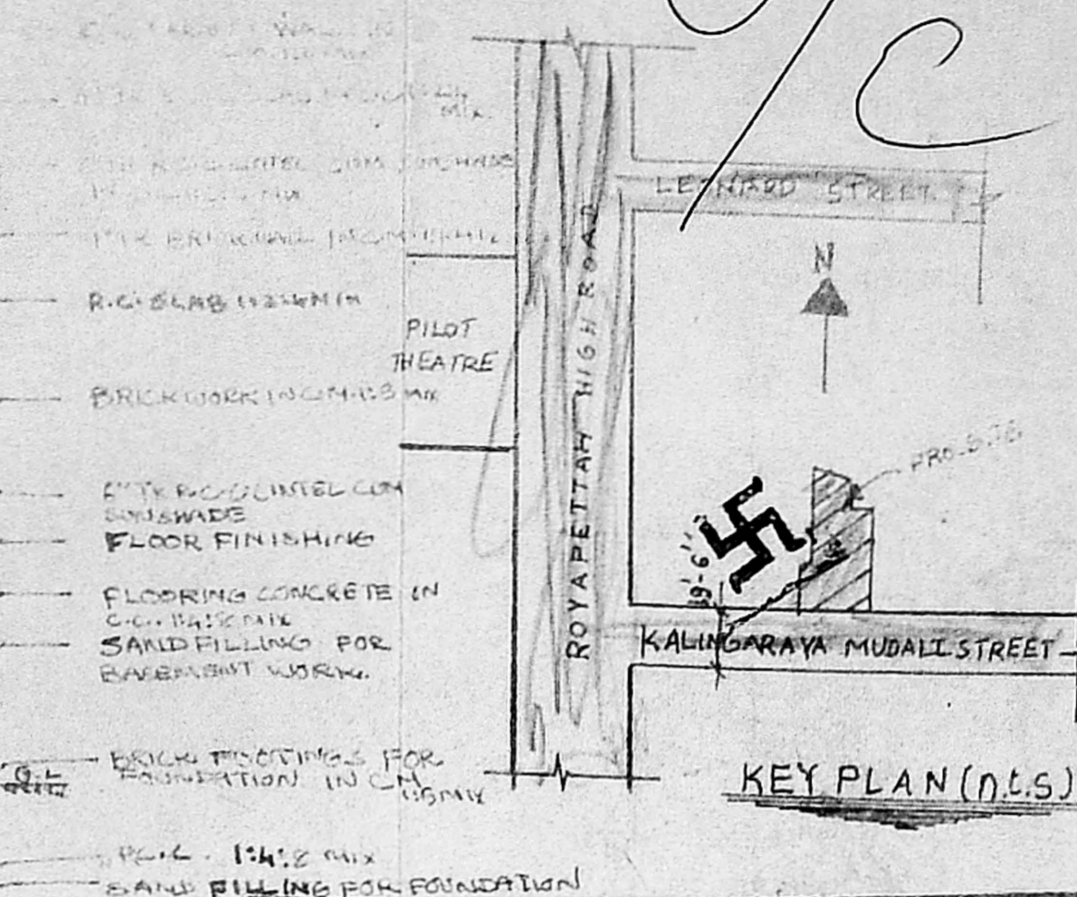

KEY PLAN (N.L.S.)

Planning Permit No. A 15848 65
APPROVED
 SUBJECT TO THE CONDITIONS IN THIS OFFICE LETTER.
 No. 11/5019/92 Date 9.9.92
 o/c N.V. Venkataraman 10/5/92
 FOR MEMBER SECRETARY
 MADRAS METROPOLITAN
 DEVELOPMENT AUTHORITY
 MADRAS - 600 008.

SCHEDULE OF JOINERY

D	DOOR PANELLED	3'-0" x 7'-0"
DI	DOOR	2'-6" x 7'-0"
W	WINDOW GLAZED	3'-0" x 4'-6"
WI	DOOR	4'-6" x 4'-8"
V	VENTILATOR GLAZED	3'-0" x 2'-0"
J	JALLY	3'-0" x 2'-0"
G	GATE	5'-0" x 7'-0"

AREA DETAILS

LANE EXTENT:
 PLINTH AREA:
 GROUND FLOOR: 1633 SQFT (151.77 m²)
 FIRST FLOOR: 1020 SQFT (94.60 m²)

COLOUR INDEX

EXISTING	
TO BE REMOVED	
PLOT BOUNDARY	
STREETS/ROADS	
PROPOSED	

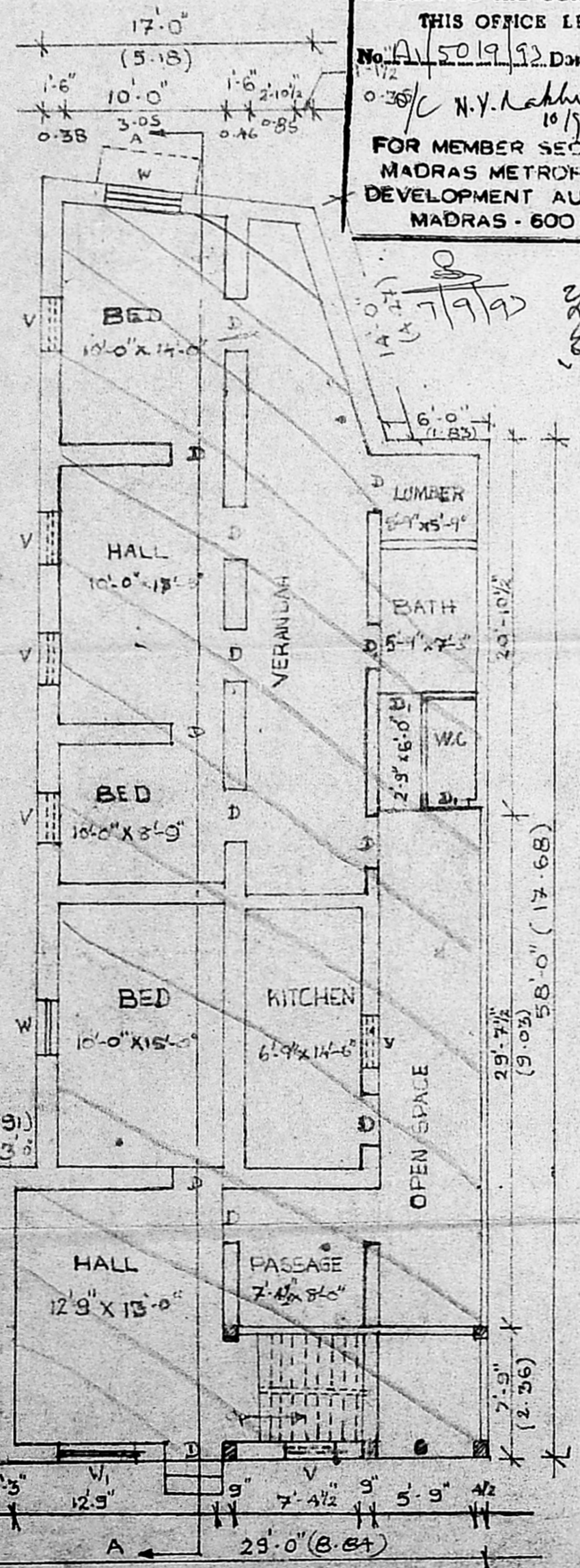

EXTG. GROUND FLOOR PLAN

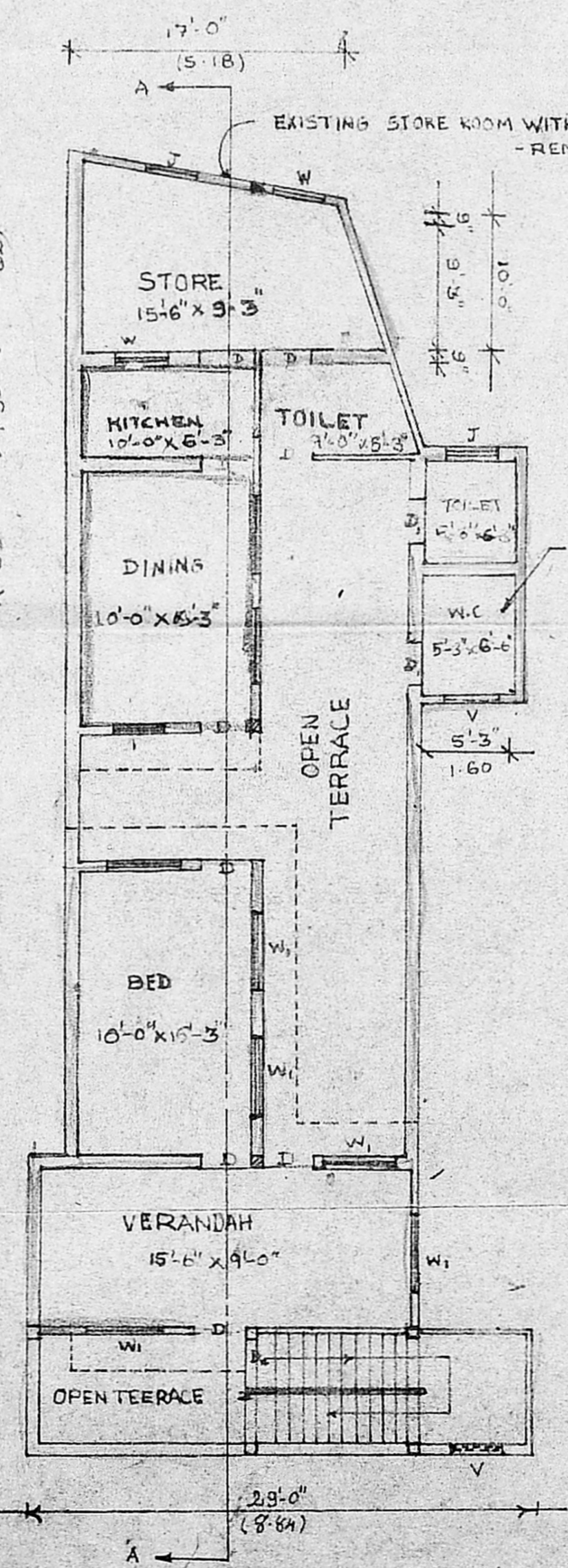

PRO. FIRST FLOOR PLAN

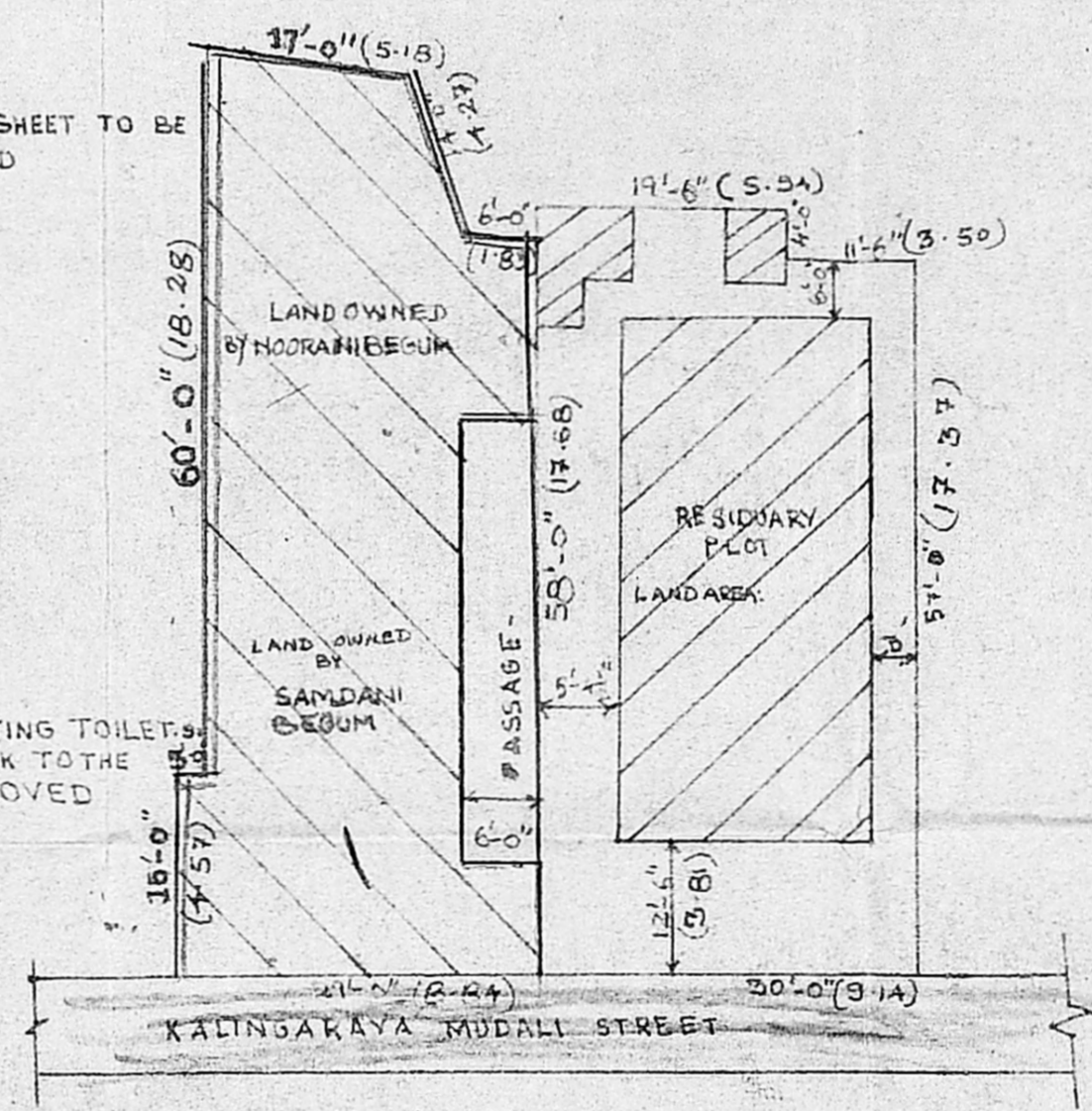

RESIDUARY PLOT DETAILS

PLAN SHOWING THE PROPOSED ADDITIONS AND CHANGE OF ROOFING TO THE EXISTING BUILDING IN DOOR No:14, KALINGARAYA MUDALI STREET, ROYAPETTAH, MADRAS - 600014. R.S.No:610 OF MYLAPORE DIVISION: 103OLD, 93 NEW.
 SCALE 1" = 8'-0" (1:100)

NOORANI BEGUM
 Noorani Begum
 SAMDANI BEGUM
 Samdani Begum
 OWNERS

V. Venkataraman
 ER.V.VENKATARAMAN, B.A.
 LICENSED SURVEYOR
 CLASS II N. 8799-91,
 CORPORATION OF MADRAS
 113, MADHAVARAM HIGH ROAD,
 PERAMBUR, MADRAS-11
 LICENSED SURVEYOR